

2026

KOREA PHARM & BIO

Int'l Exhibition
& Conference on
Bio Health Industry

March 31 (Tue) - April 3 (Fri),
2026
KINTEX2

The 16th
Korea Int'l Pharmaceutical
& Bio-Pharma Exhibition

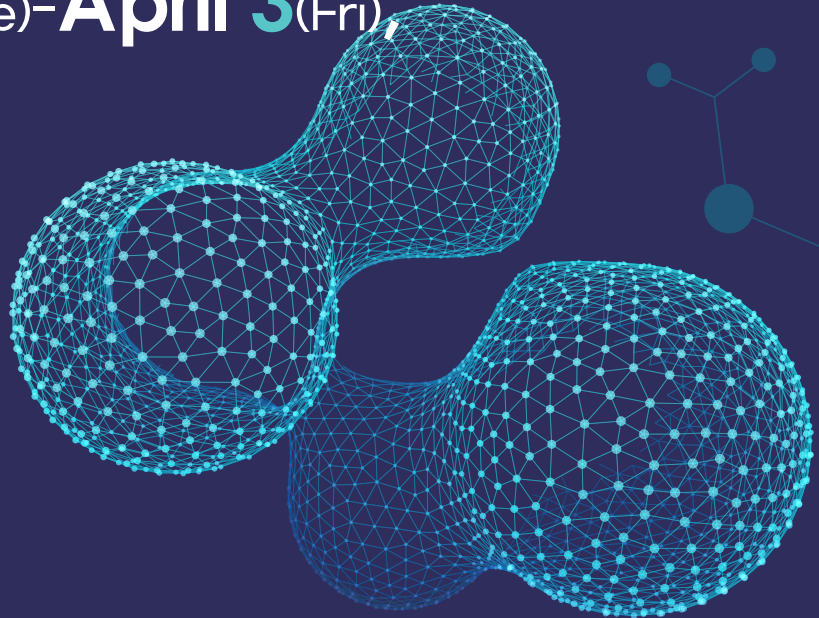

Your Strategic Platform for the Future of Bio-Pharma, KOREA PHARM & BIO 2026

KOREA PHARM & BIO is Korea's leading exhibition and conference dedicated to the pharmaceutical and bio-health industry.

As the industry undergoes rapid transformation-driven by digitalization, precision medicine, and global collaboration-KOREA PHARM & BIO 2026 provides the essential platform to explore the latest innovations and connect with key players across the entire value chain. From Pharmaceuticals, APIs, and biopharmaceuticals, to smart healthcare, CDMO, manufacturing solution, analysis technologies, and bio-logistics, KOREA PHARM & BIO brings together the full spectrum of the bio-health industry under one roof. Join us to showcase your technology, discover new business models, and build strategic partnerships that drive growth in the evolving global market.

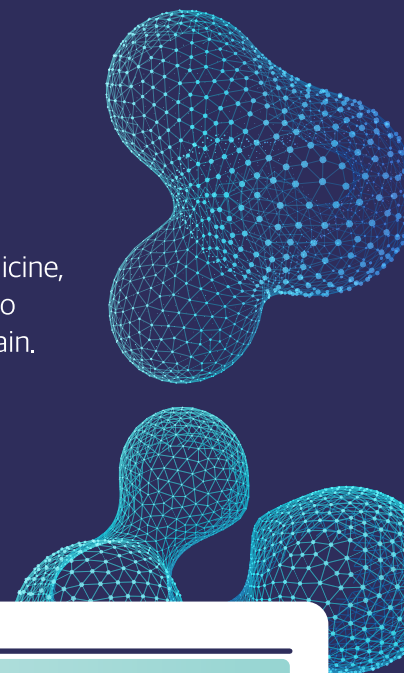

EXHIBITION OVERVIEW

KOREA PHARM & BIO 2026

TITLE : **KOREA PHARM & BIO 2026** (The 16th Korea Int'l Pharmaceutical & Bio-Pharma Exhibition)

【**KOREA PACK** | **ICPI WEEK 2026**】

PERIOD : **March 31**(Tue.) - **April 3**(Fri.) **2026** (10:00-17:00, Last day : by 16:00)

VENUE : KINTEX 2 (Korea International Exhibition Center 2), Korea

*Address : 217-59, Kintex-ro, Ilsanseo-gu, Goyang-si, Gyeonggi, Korea

ORGANIZED BY : Kyungyon Exhibition Corp.

SUPPORTED BY : MOTIE (Ministry of Trade, Industry and Energy), MFDS (Ministry of Food and Drug Safety), KPBMA (Korea Pharmaceutical and Bio-Pharma Manufacturers Association), KDRA (Korea Drug Research Association), CARM (Council for Advanced Regenerative Medicine), and so on.

CERTIFICATED EXHIBITION :  AKEI(Association of Korean Exhibition Industry) International Certified Exhibition+

WEBSITE : www.koreapharm.org



EXHIBITION PROFILE

KOREA PHARM & BIO 2026



PHARMACEUTICALS, INGREDIENTS

APIs (Active Pharmaceutical Ingredients) / Finished Dosage / Intermediates / Excipients / Formulation / Functional Ingredients / Fine Chemicals / Natural Extracts



BIOPHARMACEUTICALS

Biopharmaceuticals / Bio-similars / Bio Services & Biotechnology / Bio Cluster / Bio Logistics



CONTRACT SERVICES & OUTSOURCING

CMO, Contract Manufacturing & Service / CRO, Pre-Clinical Trials, Clinical Trials(Phase I-IV), Bioequivalence Test / Clinical Data Management / Analytical & Lab Service / Bio Service / Other Outsourcing



HEALTH INGREDIENTS

Natural Ingredients / Functional Ingredients / Health Supplements / Additives



ANALYTICAL, CONSULTING, SERVICE

Pharmaceutical·Bio Laboratory and Analytical Equipment / Pharmaceutical·Bio Consulting / Pharmaceutical·Bio IT Service / Investor Relations Consulting / IP(Intellectual Property) and Patent Law Service / Pharmaceutical·Bio Logistics & Distribution



SMART HEALTHCARE

Personalized Medicine / Digital Therapeutics / Next Generation Diagnosis and Prevention / Telemedicine Platform / Advanced Genetic Research / High-tech Imaging Diagnosis / Bio-Organization Reconstruction / Wearable Medical Devices



PHARMACEUTICAL·BIO NEW TECHNOLOGY

Pharmaceutical Equipment / New Drug Discovery / Gene Analysis / New Technology and New Materials / AI Analysis & AI Deep Learning / ICT Technology / 3D Printing



ORGANIZATIONAL PR, MEDIA

Pharmaceutical·Bio Research Institute, Association, Organization and Governments / Press and Information Media



CONFERENCE & SEMINAR

KOREA PHARM & BIO 2026

- MFDS Pharmaceutical & Bio-Pharma Policy Seminar
- Pharm & Bio-health Business Development Strategy Forum
- Data Integrity & LIMS Conference
- Micro-needle Convergence Seminar
- International Forum on Pharmaceutical & Bio-Pharma Business
- Exhibitor New Technology & Product Seminar
- Technology Transfer & IR Forum
- Biz-Matching



CONCURRENT EVENTS [KOREA PACK | ICPI WEEK 2026]

| | | |
|--|--|--|
| Cosmetic Ingredient & Materials, Pharmaceutical, Bio R&D, Analysis Manufacturing, Processing, Packaging Logistics, Distribution | | CI KOREA 2026 Cosmetic Inside Korea |
| | | KOREA PHARM & BIO 2026 Korea Int'l Pharmaceutical & Bio-Pharma Exhibition |
| | | KOREA LAB 2026 Korea Int'l Laboratory, Analytical Equipment & Biotechnology Exhibition |
| | | KOREA CHEM 2026 Korea Int'l Exhibition for Chemical Processing, Fine & Speciality Chemicals |
| | | COPHEX 2026 Korea Int'l Cosmetic-Pharmaceutical-Bio Process & Technology Exhibition |
| | | KOREA PACK 2026 Korea Int'l Process & Packaging Exhibition |
| | | ESG PACK 2026 ESG Sustainable Packaging Fair |
| | | KOREA MAT 2026 Korea Int'l Materials Handling & Logistics Exhibition |
| | | KOREA COLD CHAIN 2026 Korea Int'l Cold Chain Exhibition |



2025 SHOW RESULT

KOREA PHARM & BIO 2026

No. of EXHIBITOR

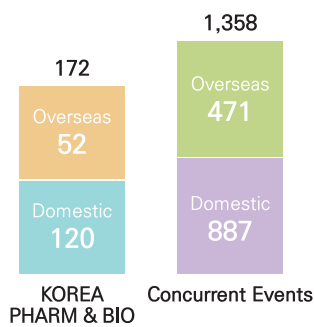

No. of BOOTH

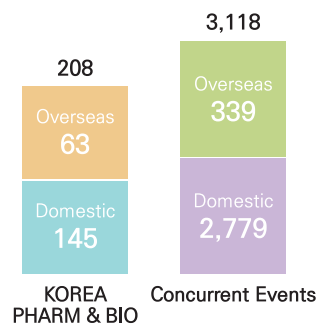

SCALE

65,510sqm

No. of VISITORS

(TOTAL 41,720)

Domestic : 40,808

Overseas : 912

VISITOR PROFILE

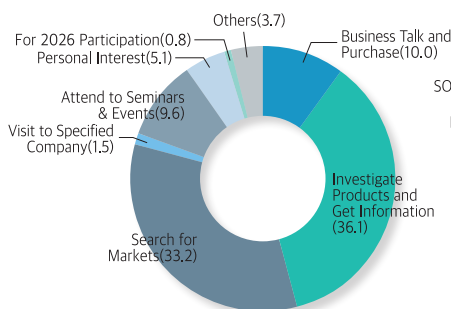

[Purpose of Visit]

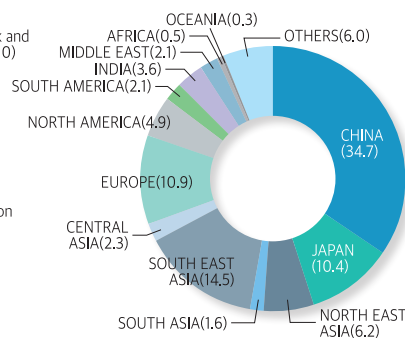

[Region of Visitors]

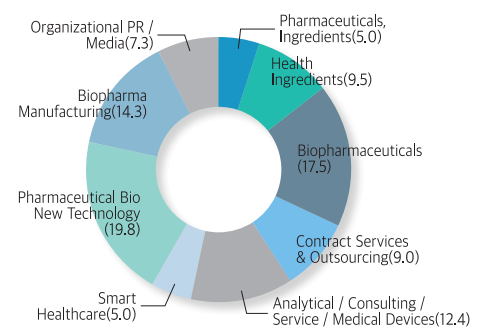

[Interesting Field of Visitors]



PARTICIPATION GUIDELINE [EXHIBITORS]

KOREA PHARM & BIO 2026

○ Procedure



○ Participation Fee

| | | | |
|-----------------------------|---------------------|---|--|
| Raw Space Only | US\$2,970 (1 booth) | <ul style="list-style-type: none"> 1Booth : 3×3m (9sqm) Providing Only Space Minimum is 18sqm (2booths) | |
| Shell Scheme Package | US\$3,825 (1 booth) | <ul style="list-style-type: none"> 1Booth : 3×3m (9sqm) Including <ul style="list-style-type: none"> Carpet, Wall & Fascia, Information Desk Set (Desk 1, Folding Chair 1), Table Set (Table 1, Design Chair 3), Catalog holder 1, 220V/1P Electronic Outlet (under 1kW), Spotlight 4, Waste Basket 1 | |

○ Deadline : **February 13(Fri.) 2026** (The deadline may be earlier if all booths run out)



ONLINE PRE-REGISTRATION [VISITORS]

KOREA PHARM & BIO 2026

○ Procedure



○ CONTACT



Tel. +82-2-785-4771 Fax. +82-2-785-6117 E-mail. kphoverseas@kyungyon.com